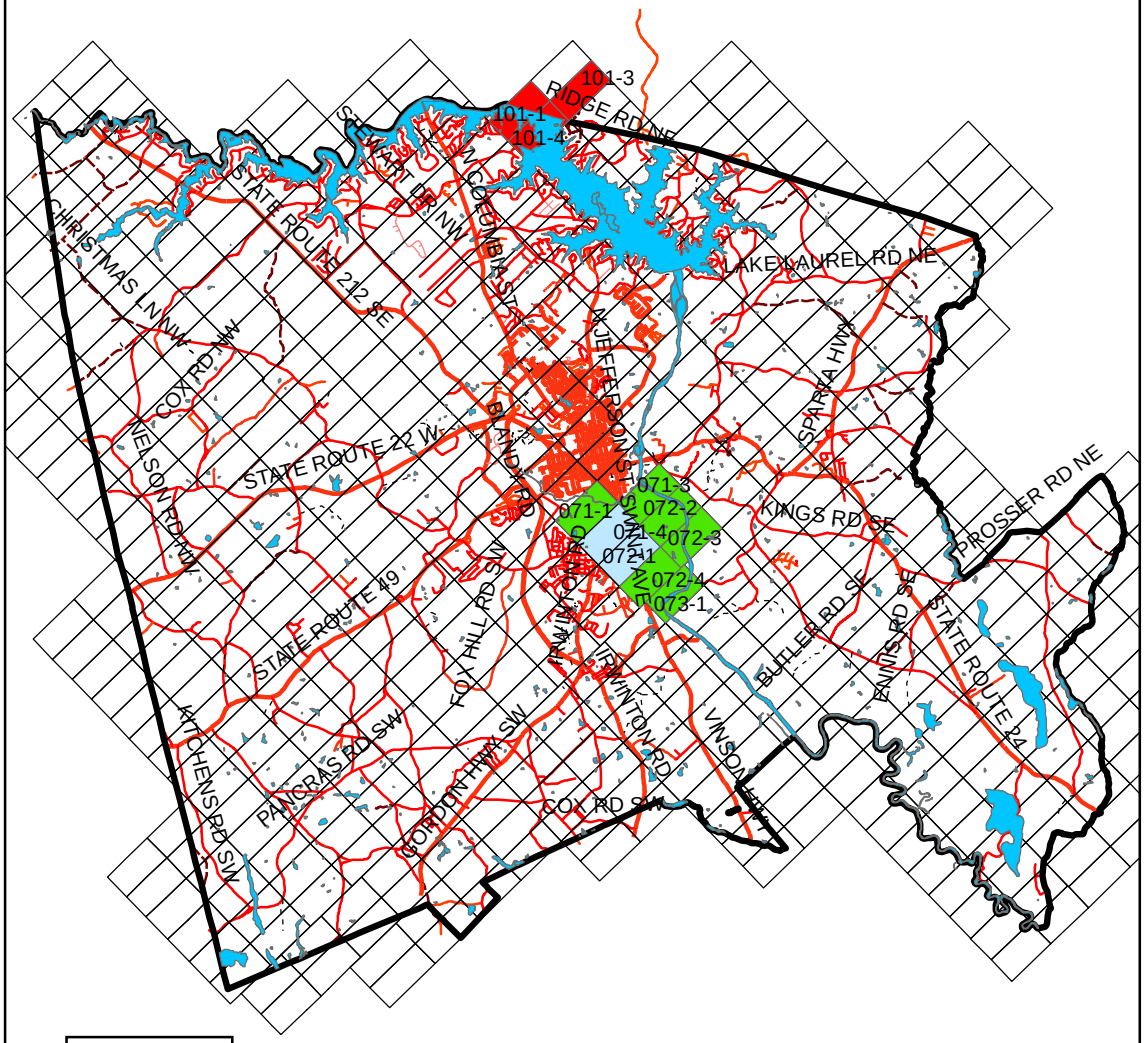Parcels Scheduled for Re-inspection